

PROJECT :
PROPOSED DUPLEX HOUSE
FOR Mr. SAHIN AT
SEMBAKKAM, CHENNAI.

- NOTE :**
1. DRAWINGS TO BE READ AND NOT TO BE MEASURED.
 2. ALL UNITS ARE IN FEET AND INCHES.
 3. IF ANY DISCREPANCY IN THE DRAWING, THE SAME SHOULD BE BROUGHT TO THE NOTICE OF THE ARCHITECT BEFORE COMMENCEMENT OF THE WORK.
 4. ARCHITECT OR CONSULTANT RESPONSIBILITY IS LIMITED TO DESIGN AND DRAWINGS ONLY.
 5. RESPONSIBILITY OF CONSTRUCTION LIES WITH CONTRACTOR / OWNER.

NORTH POINT :

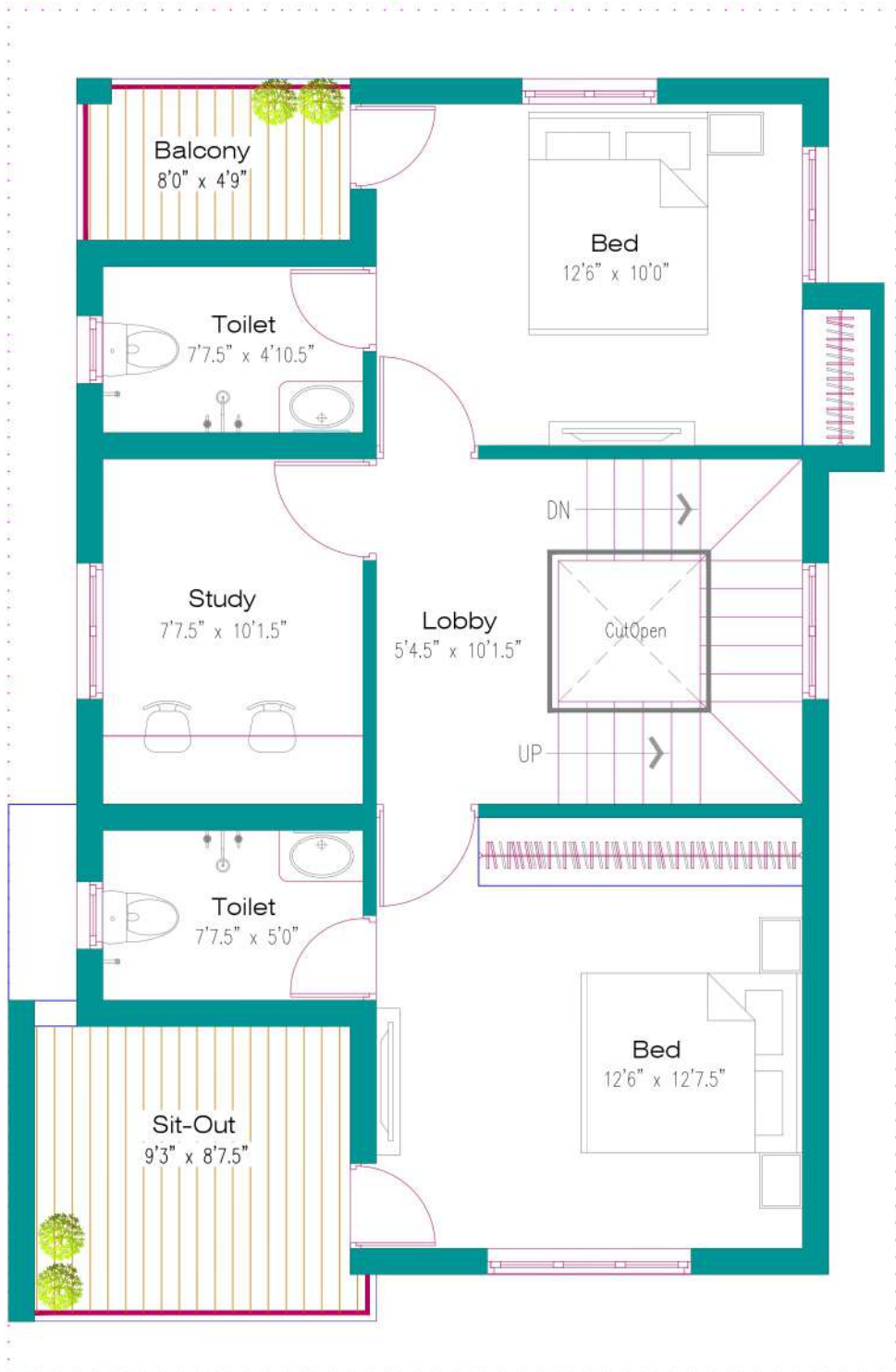

STRUCTURAL CONSULTANT:		
REVISOR'S:		
DESCRIPTION	DATE	REV. NO.

BUILDERS:		
M/S ALANKAR CONSTRUCTIONS		
DRAWN BY :	M.S.CHANDINI	
CHECKED BY :	Ar.SUDARMANI	
APPROVED BY :	Ar.SUDARMANI	
PROJECT NO :	SOP-529202	
DRAWING NO :	SCHEME-03/R0	
FILE NAME :	F / 2022/ SCHEME DRAWING/ M/S ALANKAR CONSTRUCTION / M SAHIN	
DATE :	25 MAY 2022	SCALE : 1/1.5

DRAWING TITLE
SCHEME DRAWING
(FIRST FLOOR PLAN)

CLIENT'S SIGNATURE :	ARCHITECT'S SIGNATURE :

CONSULTANTS :

SEEQUBE PLANNERS
 PLOT NO-8, DOOR NO.10, BG1,
 ICB COLONY, 1ST MAIN ROAD,
 SELAYUR, CHENNAI- 600073.
 Ph: 044-48596800
 e-mail: seequbeplanners@gmail.com

PROJECT:
PROPOSED DUPLEX HOUSE
FOR Mr. SAHIN AT
SEMBAKKAM, CHENNAI.

- NOTE:**
1. DRAWINGS TO BE READ AND NOT TO BE MEASURED.
 2. ALL UNITS ARE IN FEET AND INCHES.
 3. IF ANY DISCREPANCY IN THE DRAWING, THE SAME SHOULD BE BROUGHT TO THE NOTICE OF THE ARCHITECT BEFORE COMMENCEMENT OF THE WORK.
 4. ARCHITECT OR CONSULTANT RESPONSIBILITY IS LIMITED TO DESIGN AND DRAWINGS ONLY.
 5. RESPONSIBILITY OF CONSTRUCTION LIES WITH CONTRACTOR / OWNER.

NORTH POINT:

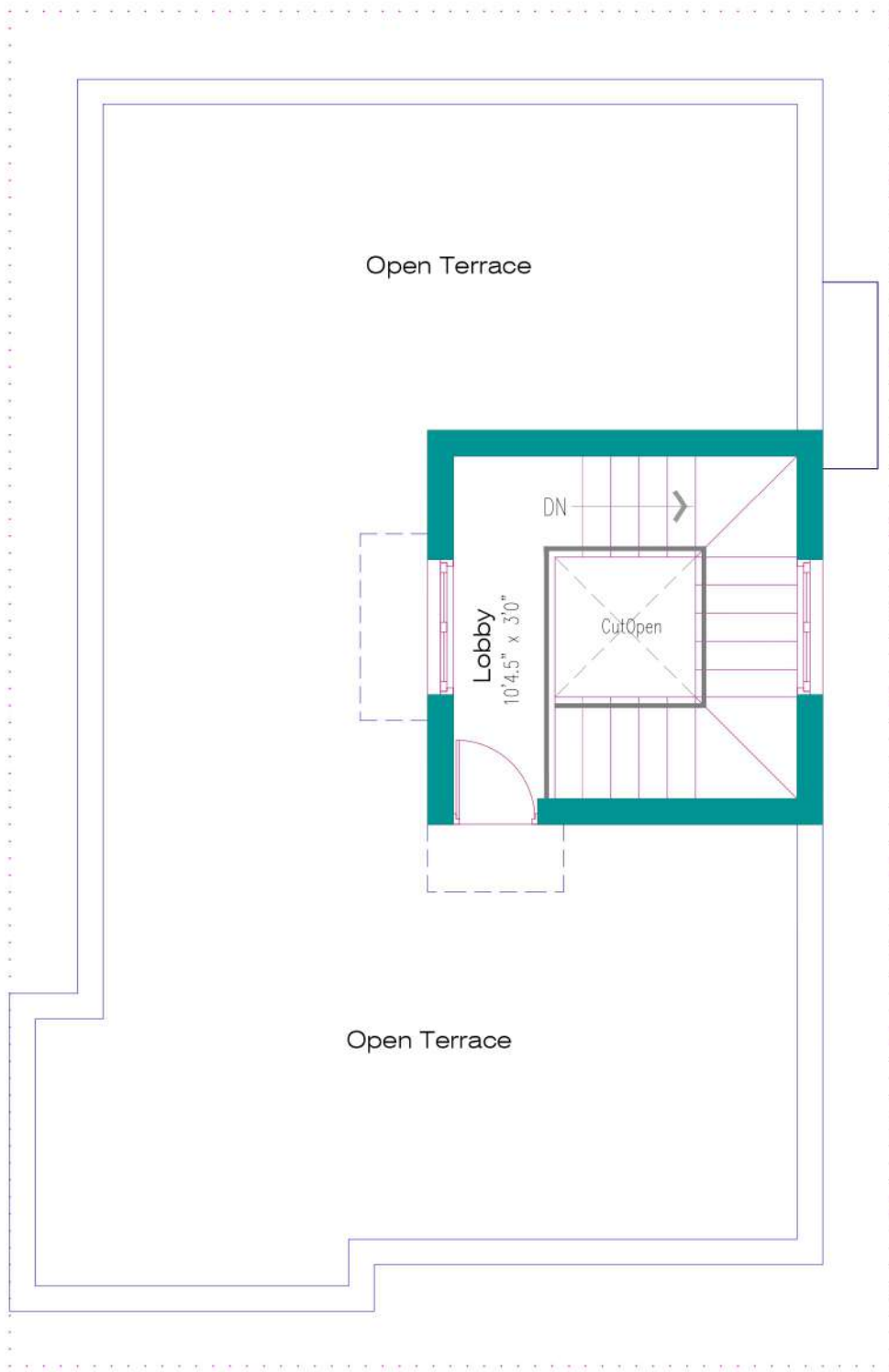

STRUCTURAL CONSULTANT:		
REVISIONS:		
DESCRIPTION	DATE	REV. NO.
BUILDERS:		
M/S ALANKAR CONSTRUCTIONS		
DRAWN BY	M.S.CHANDRI	
CHECKED BY	A/ SUDARMAJI	
APPROVED BY	A/ SUDARMAJI	
PROJECT NO	SQP-32/2022	
DRAWING NO	SCHEME-04/16	
FILE NAME	F / 2022/ SCHEME DRAWING/ M/S ALANKAR CONSTRUCTION / M SAHIN	
DATE	25 MAY 2022	SCALE : N.T.S
DRAWING TITLE		
SCHEME DRAWING (TERRACE FLOOR PLAN)		
CLIENT'S SIGNATURE:	ARCHITECT'S SIGNATURE:	

CONSULTANTS:

SEEQUBE PLANNERS
 PLOT NO.8, DOOR NO.10, BG1,
 IOB Colony, 1st Main Road,
 Selatpur, Chennai- 600073.
 Ph: 044-48506800
 e-mail: seequbeplanners@gmail.com

PROJECT :
PROPOSED DUPLEX HOUSE
FOR Mr. SAHIN AT
SEMBAKKAM, CHENNAI.

- NOTE :**
- DRAWINGS TO BE READ AND NOT TO BE MEASURED.
 - ALL UNITS ARE IN FEET AND INCHES.
 - IF ANY DISCREPANCY IN THE DRAWING, THE SAME SHOULD BE BROUGHT TO THE NOTICE OF THE ARCHITECT BEFORE COMMENCEMENT OF THE WORK.
 - ARCHITECT OR CONSULTANT RESPONSIBILITY IS LIMITED TO DESIGN AND DRAWINGS ONLY.
 - RESPONSIBILITY OF CONSTRUCTION LIES WITH CONTRACTOR / OWNER.

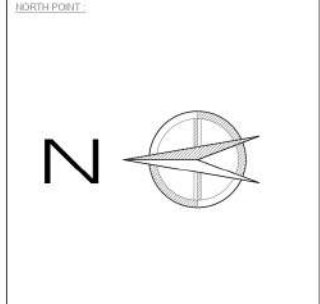

AREA DETAILS:

Ground Floor Area	812 SQFT
First Floor Area	812 SQFT
Head Room Area	136 SQFT
Total	1760 SQFT

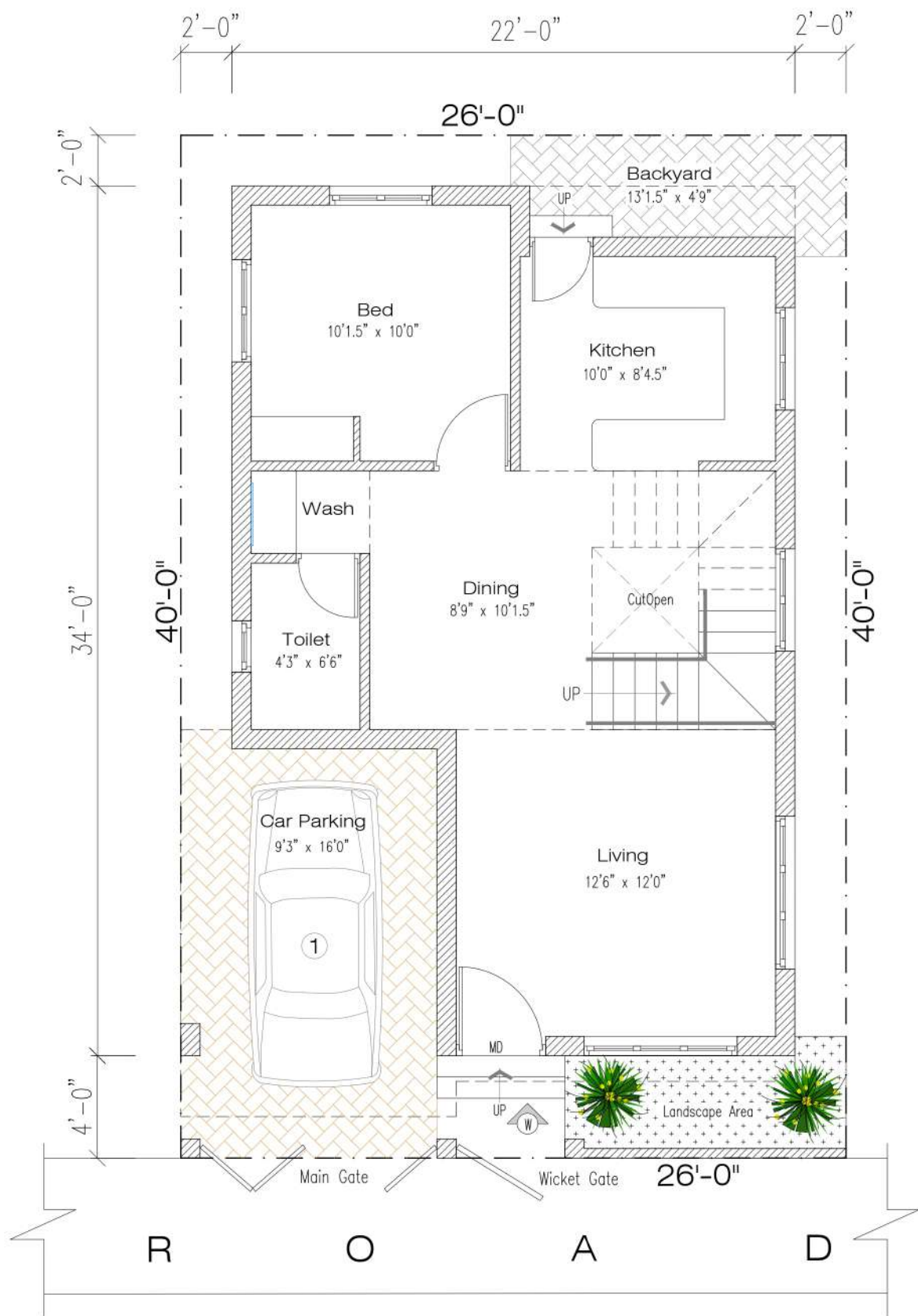

STRUCTURAL CONSULTANT :

REVISIONS :

DESCRIPTION	DATE	REV. NO

BUILDERS

M/S ALANKAR CONSTRUCTIONS

DRAWN BY : M.S.CHANDRAN

CHECKED BY : A/ SUDARMAJI

APPROVED BY : A/ SUDARMAJI

PROJECT NO : SQP-5/2022

DRAWING NO : SCHEME-01/1B

FILE NAME : F / 2022/ SCHEME DRAWING / M/S ALANKAR CONSTRUCTION / Mr.SAHIN

DATE : 25 MAY 2022 **SCALE :** 1 : 1.5

DRAWING TITLE

SCHEME DRAWING
(SITE CUM GROUND FLOOR PLAN)

CLIENT'S SIGNATURE :	ARCHITECT'S SIGNATURE :

CONSULTANTS :

SEEQUBE PLANNERS
 PLOT No-9, Door No.10,B/G1,
 JOB Colony, 1st Main Road,
 Selatpur, Chennai- 600073.
 Ph: 044-48596800
 e-mail: seequbeplanners@gmail.com

PROJECT:
PROPOSED DUPLEX HOUSE
FOR Mr. SAHIN AT
SEMBAKKAM, CHENNAI.

- NOTE:**
1. DRAWINGS TO BE READ AND NOT TO BE MEASURED.
 2. ALL UNITS ARE IN FEET AND INCHES.
 3. IF ANY DISCREPANCY IN THE DRAWING, THE SAME SHOULD BE BROUGHT TO THE NOTICE OF THE ARCHITECT BEFORE COMMENCEMENT OF THE WORK.
 4. ARCHITECT OR CONSULTANT RESPONSIBILITY IS LIMITED TO DESIGN AND DRAWINGS ONLY.
 5. RESPONSIBILITY OF CONSTRUCTION LIES WITH CONTRACTOR / OWNER.

NORTH POINT:

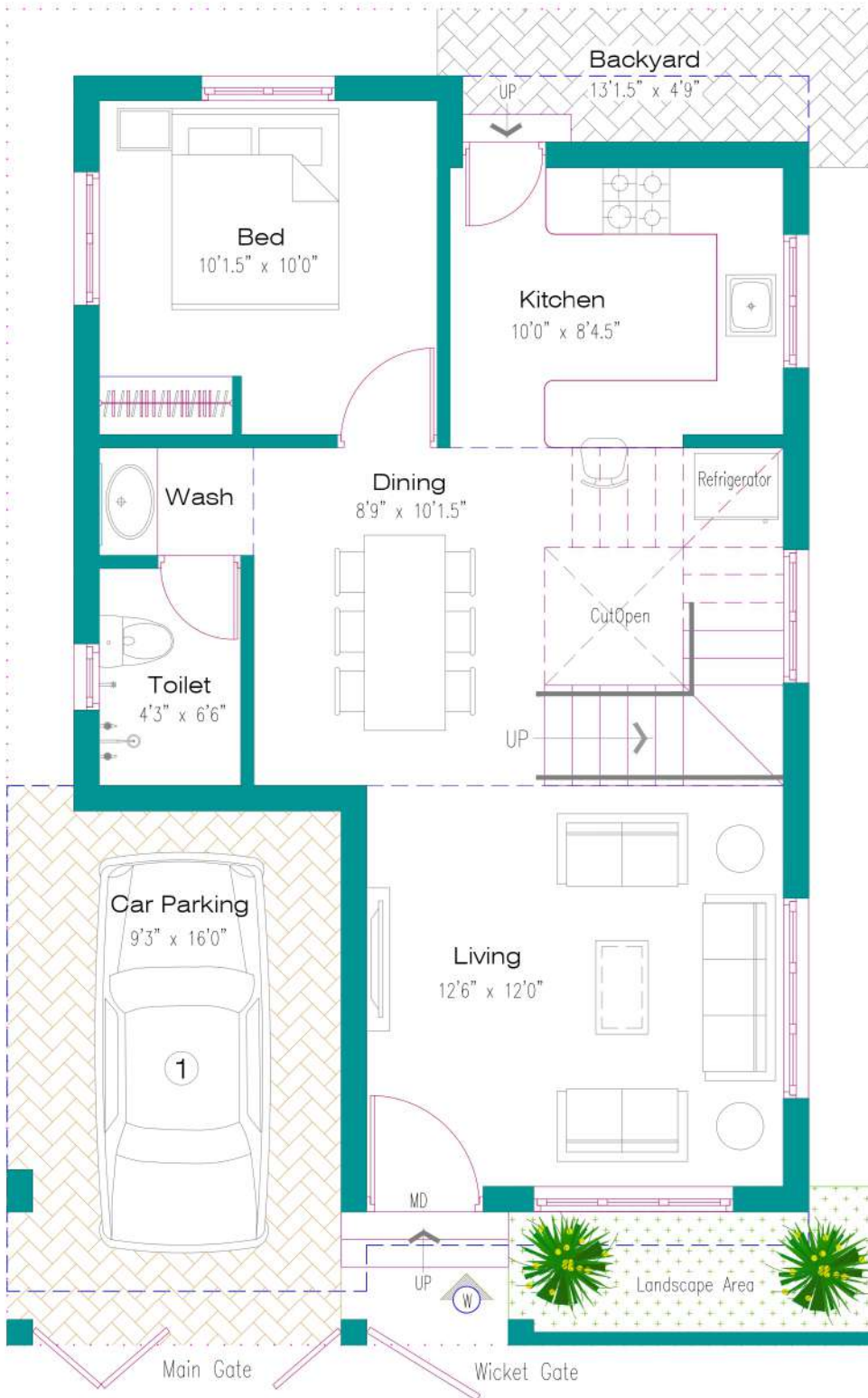
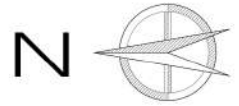

STRUCTURAL CONSULTANT:

REVISIONS:

DESCRIPTION	DATE	REV. NO.

BUILDERS

M/S ALANKAR CONSTRUCTIONS

DRAWN BY	M.S. CHANDIRI
CHECKED BY	A. SUDARMAH
APPROVED BY	A. SUDARMAH
PROJECT NO.	90P-52/2022
DRAWING NO.	SCHEME-02/R0
FILE NAME	F / 2022/ SCHEME DRAWING / M/S ALANKAR CONSTRUCTION / Mr SAHIN
DATE	25 MAY 2022
SCALE	1:1.5

DRAWING TITLE

SCHEME DRAWING
(GROUND FLOOR PLAN)

CLIENT'S SIGNATURE:	ARCHITECT'S SIGNATURE:

CONSULTANTS:

SEEQUBE PLANNERS
 PLOT No-8, Door No.10, BG1,
 IOB Colony, 1st Main Road,
 Selayur, Chennai- 600073.
 Ph: 044-48596800
 e-mail: seequbeplanners@gmail.com