

PROJECT:  
**PROPOSED DUPLEX HOUSE FOR Mr.PRASATH AT RADHESHYAM AVENUE, SEMBAKKAM,CHENNAI.**  
 (PLOT -12)

- NOTE:
1. DRAWINGS TO BE READ AND NOT TO BE MEASURED.
  2. ALL UNITS ARE IN FEET AND INCHES.
  3. IF ANY DISCREPANCY IN THE DRAWING, THE SAME SHOULD BE BROUGHT TO THE NOTICE OF THE ARCHITECT BEFORE COMMENCEMENT OF THE WORK.
  4. ARCHITECT OR CONSULTANT RESPONSIBILITY IS LIMITED TO DESIGN AND DRAWINGS ONLY.
  5. RESPONSIBILITY OF CONSTRUCTION LIES WITH CONTRACTOR / OWNER.

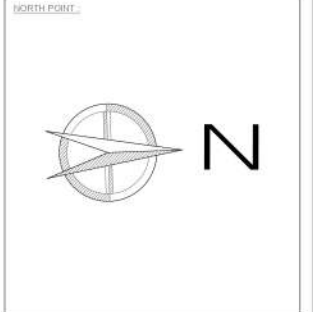

**AREA DETAILS**

Ground Floor Area	812 SFT
First Floor Area	770 SFT
Head Room Area	137 SFT
<b>Total</b>	<b>1719 SFT</b>

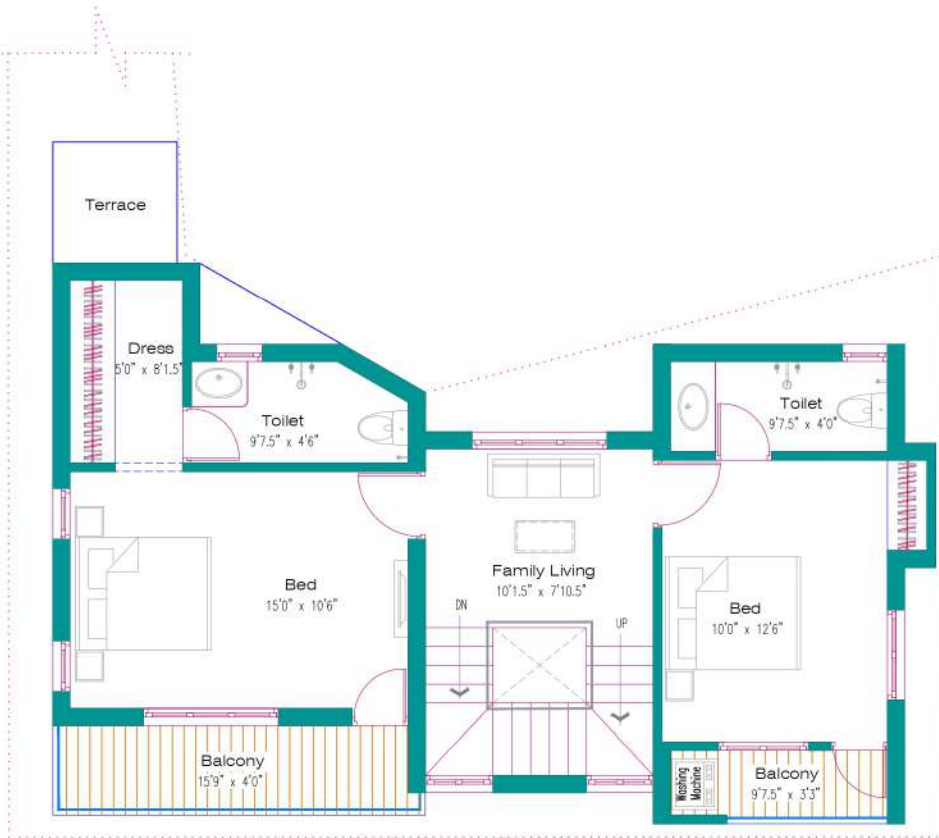

First Floor Plan

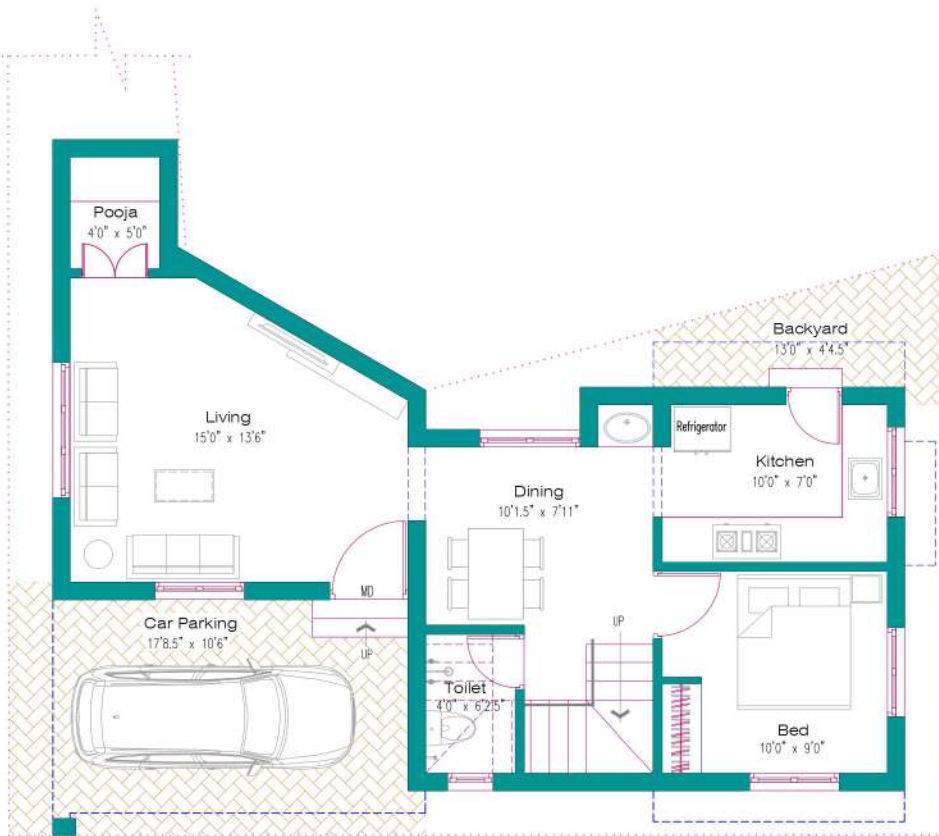

Ground Floor Plan

STRUCTURAL CONSULTANT		
REVISIONS		
DESCRIPTION	DATE	REV. NO.
PROMOTERS:		
<b>M/S SOUTHLAND PROMOTERS</b>		
DRAWN BY: K.SATHYA		
CHECKED BY: A.SUDARMAJI		
APPROVED BY: A.SUDARMAJI		
PROJECT NO: SQP-182023		
DRAWING NO: SCHEME-0295		
FILE NAME: F / 2023/MS SOUTHLAND PROMOTERS / SCHEME DRAWING		
DATE: 06 JUNE 2023	SCALE: 1/1.5	
DRAWING TITLE		
<b>SCHEME DRAWING</b>		
CLIENT'S SIGNATURE:	ARCHITECT'S SIGNATURE:	

CONSULTANTS:

**SEEQUBE PLANNERS**  
 PLOT NO-8, DOOR NO.10, BG1,  
 JOB COLONY, 1st MAIN ROAD,  
 SELAIYUR, CHENNAI- 600073.  
 Ph: 044-48596800  
 e-mail: seequbeplanners@gmail.com

